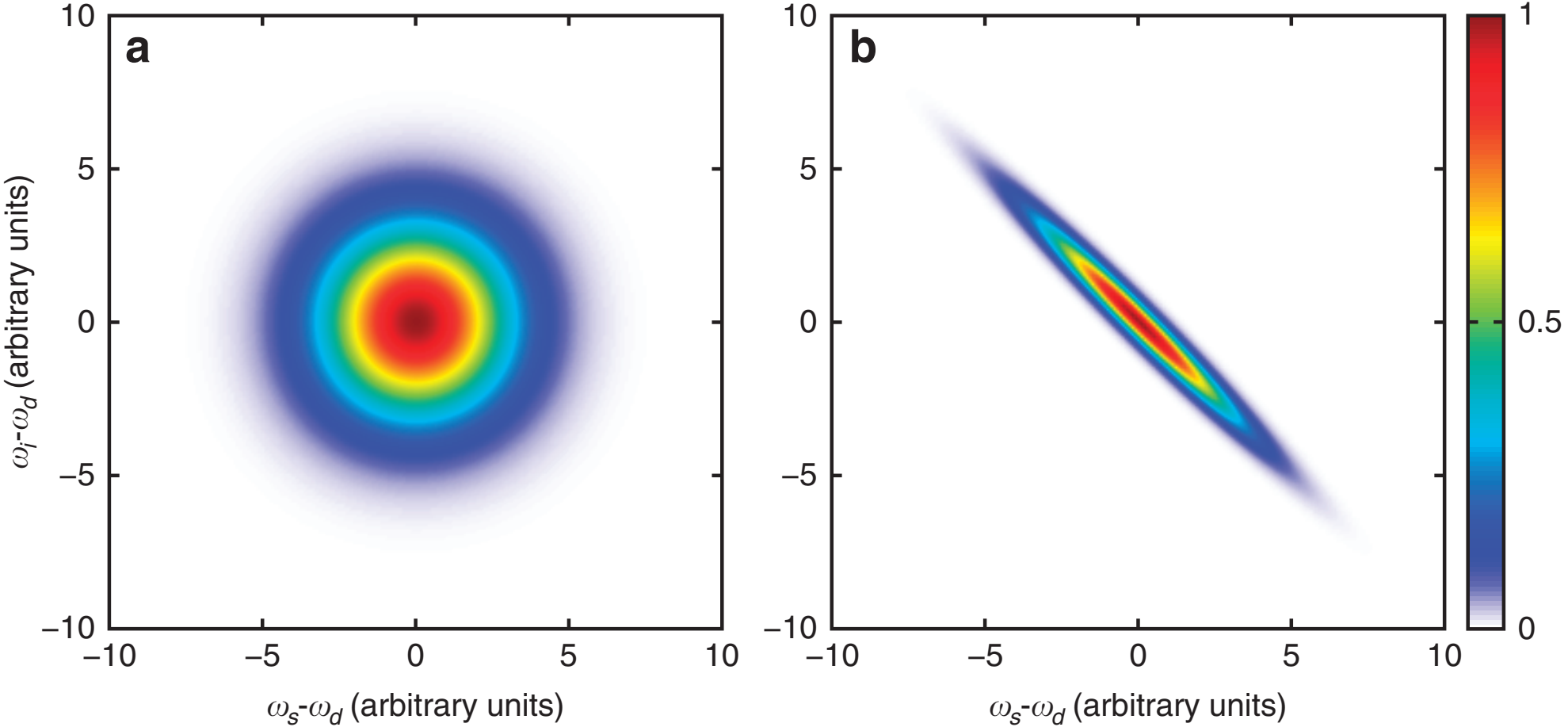
a
b
10
5
0
−5
−10
−10
−5
0
5
10
ω_i-ω_d (arbitrary units)
ω_s-ω_d (arbitrary units)
1
0.5
0